No. 2
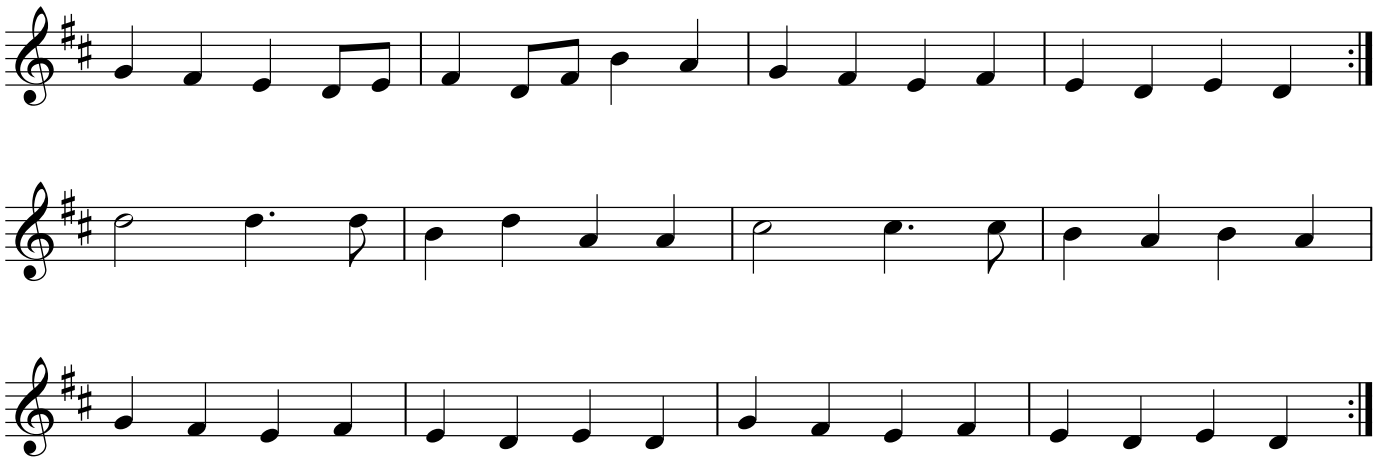
2nd January 2018