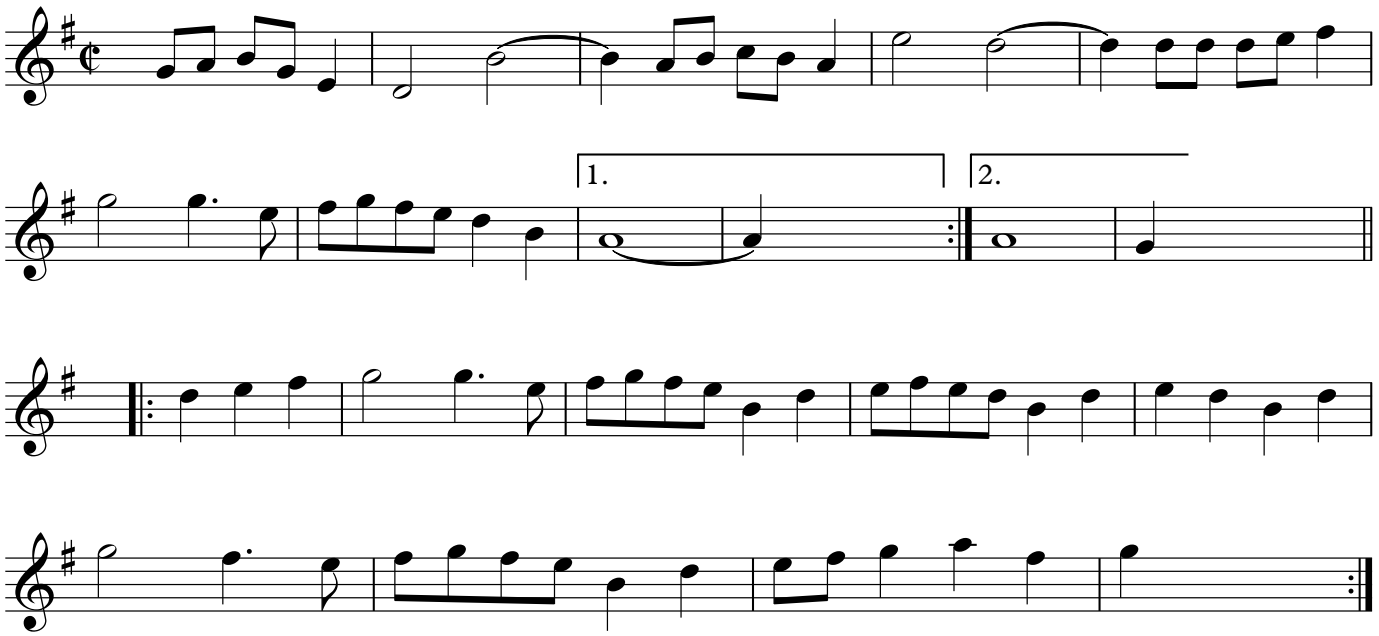Les Gorges d'Alsace