

SERENADE (F moll).

Kontrabaß.

I.

Allegretto, quasi andantino.

LEO WEINER, Op. 3.

12 1. Fag.

p

p

2

p *cresc.* *mf*

mf *poco a poco animato*

3

f *f* *piu f*

cresc. *ff*

p

zurückhaltend 5 Tranquillo. Nicht langsam, mäßig bewegt.

pp *f* *p*

poco rit. 6 a tempo, nach und nach bewegter

p *poco rit.* *a tempo, nach und nach bewegter* *pizz.* *p*

Aufführungsrecht vorbehalten.

Verlag Lauterbach & Kuhn, Leipzig.

L. & K. 327

Copyright 1907 by Lauterbach & Kuhn.

Kontrabaß.

arco **7** *Vivo.*

mp *mf* *f* *ff*

8 *allmählich langsamer* *rit. - - molto* **9** *a tempo* **1**

ff dim. *p* *pp*

1 **10**

pp *p*

p *cresc.*

3 **11**

ff *pp*

rit. - - **12** *Tempo I.* **9** *1. Fag.*

13

p *p*

p

First musical staff with bass clef, key signature of two flats, and a 3/4 time signature. It contains several measures of music with dynamic markings *mf* and *mf*.

Second musical staff with bass clef, key signature of two flats, and a 3/4 time signature. It features *tr* markings and dynamic markings *mf* and *f*. The tempo instruction *poco a poco animato* is written below the staff. A measure number **14** is placed above the staff.

Third musical staff with bass clef, key signature of two flats, and a 3/4 time signature. It contains several measures of music with dynamic markings *f*, *f*, *f*, *f*, and *ff*. A measure number **15** is placed below the staff.

zurückhaltend

Tranquillo. Mäßig bewegt.

Fourth musical staff with bass clef, key signature of two flats, and a 3/4 time signature. It contains several measures of music with dynamic markings *pp*, *f*, *p*, *p*, and *p*.

poco rit.

a tempo, nach und nach

Fifth musical staff with bass clef, key signature of two flats, and a 3/4 time signature. It contains several measures of music with dynamic markings *p* and *p*.

bewegter

pizz.

arco

Sixth musical staff with bass clef, key signature of two flats, and a 3/4 time signature. It contains several measures of music with dynamic markings *p*, *mp*, *mf*, and *f*.

16 Vivo.

Seventh musical staff with bass clef, key signature of two flats, and a 3/4 time signature. It contains several measures of music with dynamic markings *ff*.

Eighth musical staff with bass clef, key signature of two flats, and a 3/4 time signature. It contains several measures of music.

Ninth musical staff with bass clef, key signature of two flats, and a 3/4 time signature. It contains several measures of music.

Breit.

17

1

2

ff dim. e rit.

Tenth musical staff with bass clef, key signature of two flats, and a 3/4 time signature. It contains several measures of music with dynamic markings *p*, *pp*, and *morendo*. Measure numbers 3, 4, 5, 6, 7, 8, and 9 are placed above the staff. The tempo instruction *molto rit.* is written above the staff.

Kontrabaß.

II.

Lebhaft, sehr rhythmisch.

9 *Etwas ruhiger.* 10 4 *Fl., Picc.*

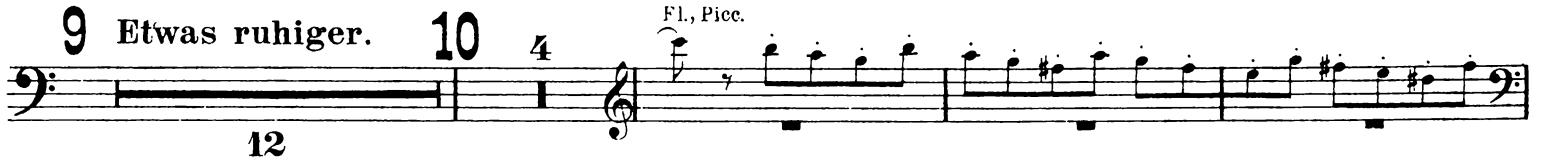

11

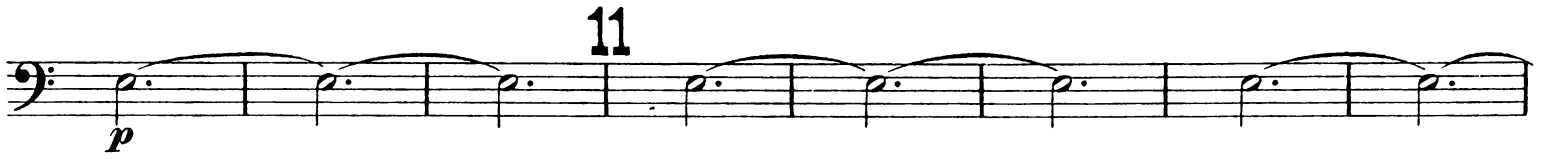

12 *rit.* - - - *a tempo*

13 *f cresc.* *animato*

14 *ff*

15 *Tempo I.* *ff* *ff* 5

Kontrabaß.

III.

Rubato.

rit.

Andantino.

1. Klar. $\frac{4}{8}$

6 *poco rit. a tempo* 1

1 rit. 2 ganz langsam, sehr innig rit.

2 Allegretto.

pizz.

$\frac{2}{4}$

3

4 rit.

4 Etwas lebhafter.

5 pizz.

$\frac{6}{8}$ Vel. $\frac{5}{8}$

8

6 Noch lebhafter.

rit.

rit.

G-P.

8 7 13 1

8 Tempo I.

Lento.

arco.

1. Klar.

$\frac{4}{8}$ espr. p

rit. pp

IV.

Allegro molto.

pizz.
1 *pp*

1 2

pizz. *pp* arco *f* *ff* 2

3 pizz. *pp*

arco *ff* 4 *dim.*

mp 2 *pp*

5 *pp* 5

6 *pp*

pp

7 3 *ff*

8 *pizz.*
pp

9

10 *p*

11 *p*

pizz. *sfz* *pp* 2 *arco* *f* 12

2 13 *pizz.* *p*

arco *mf*

14 *pizz.* *p*

arco *mf cresc.* 15

16 *ff*

17 2

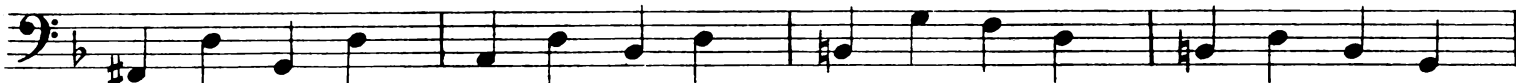

18

19

20 *poco a poco più animato*

accel.

1

1

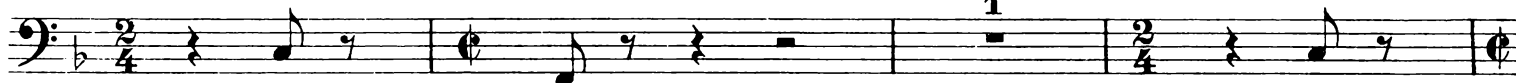

21 *Presto.*

22

2

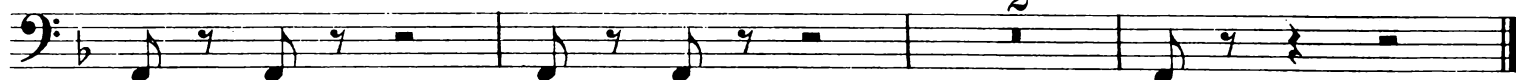

sffz